

Ebenezer Brady's or Mathias States Land
 82 842-92-502-2

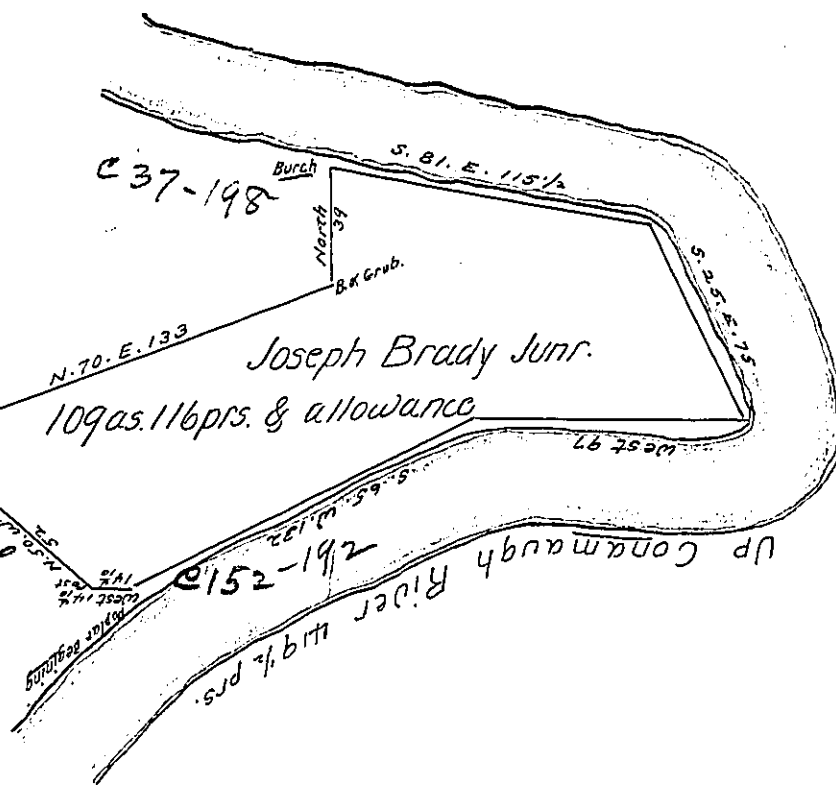

In pursuance of a warrant granted to Joseph Brady Bearing date March 8th. 1786 Survey'd on Eighth day of december 1813 The above discribed tract of land containing one hundred & nine acre and one hundred & sixteen perches and allowance proportioned at six percent situate in Fairfield Township in the County of Westmoreland.

pr. James Murry D.S.

To Richard T. Leech Esquire)
 Surveyor General of Pa. /

IN TESTIMONY that the above is a copy of the original remaining on file in the Department of Internal Affairs of Pennsylvania, made conformably to an Act of Assembly approved the 16th day of February, 1833, I have hereunto set my Hand and caused the Seal of said Department to be affixed at Harrisburg, this second day of February 1904

James P. Brown
 Secretary of Internal Affairs.